

Level 1A Piano Course from MakingMusicFun.net

An All-in-One Beginner Piano Course by Andrew Fling

Piano

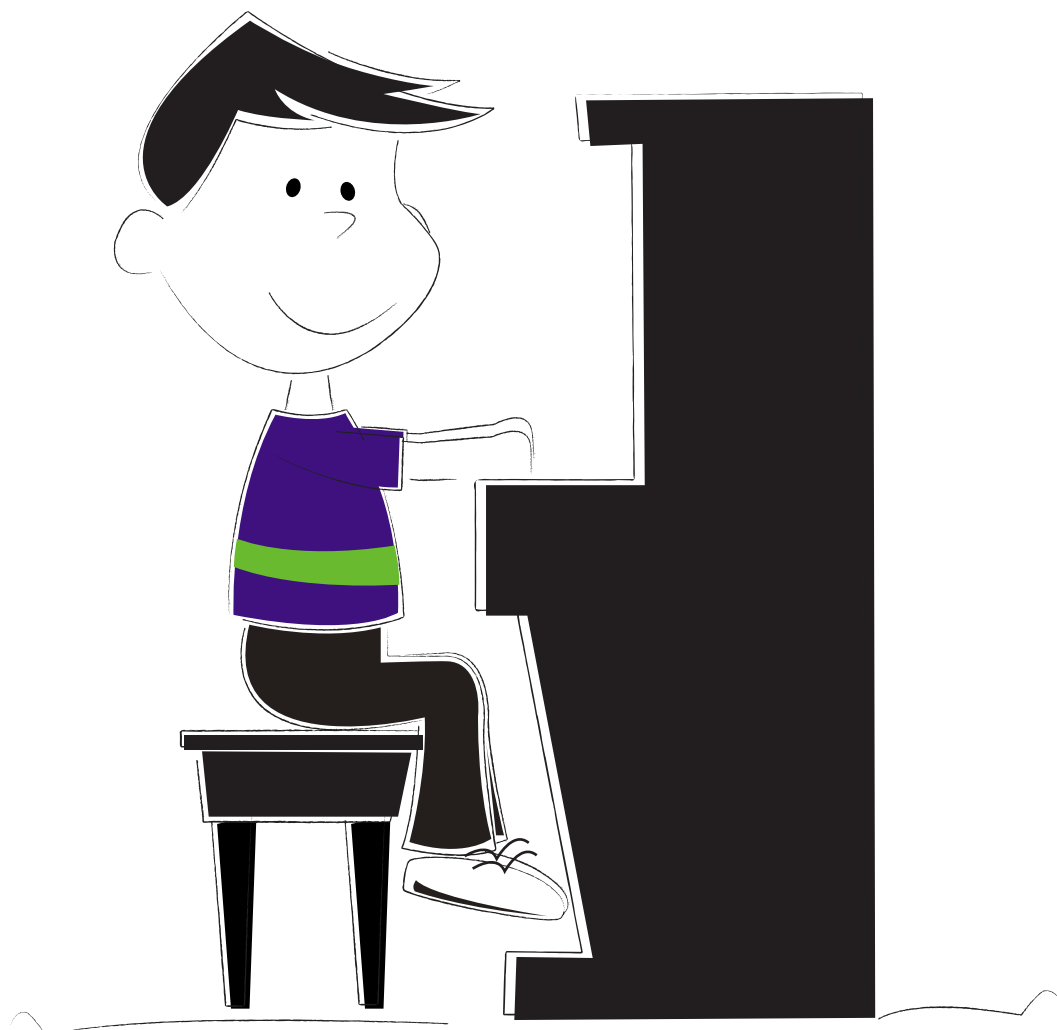

MakingMusicFun.net

Level 1A All-in-One Beginner Piano Course

Instructions for Use

1. This beginner level piano book is intended for students with no prior musical experience. Each lesson is carefully sequenced to insure maximum success.
2. Many of the pieces in this method have partner pieces. They allow students to focus on developing specific skills, such as rhythm or meter, and should be practiced together.
3. Theory lessons, such as *Color That Note!* and *It All Adds Up!*, should be explained and started during the lesson, and then completed at home. Additional theory worksheets and games may be printed from the MakingMusicFun.net website.
4. Alfred's Basic Piano Library Lesson Book Level 1B is recommended upon completion of this course.

Written and Illustrated by Andrew Fling

First Edition

Copyright © 2010 www.makingmusicfun.net
All rights reserved.

The Piano Keyboard

The piano keyboard is made up of white and black keys. The black keys are grouped in sets of 2 and sets of 3.

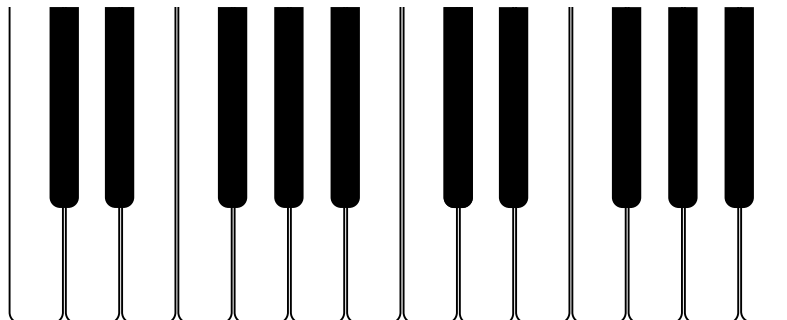

Draw a circle around the black keys in sets of two, and a square around the black keys in sets of three.

The key to the left of the set of two black keys is **C**. One of them already has the alphabet letter **C** on it. Find and label the other one.

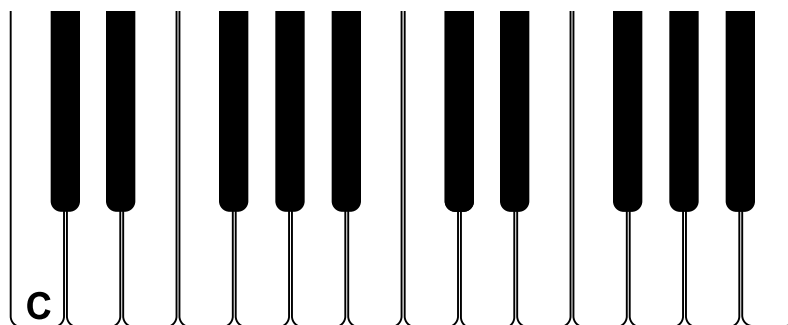

The C in the middle of your piano is called **MIDDLE C**. Find and play that one. Then find and play all the rest.

The Staff

The staff is made up of five lines and four spaces.

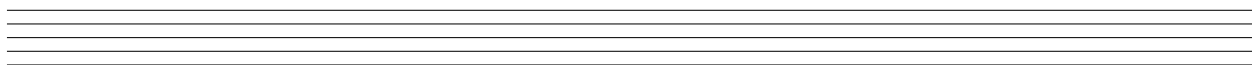

These lines and spaces show us which notes to play. The higher the notes are on the staff, the higher they sound.

When a TREBLE CLEF appears on the staff the notes will be high. You will typically play these notes with your RIGHT HAND.

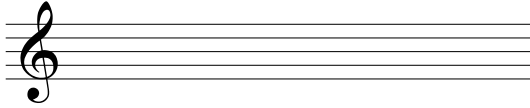

When a BASS CLEF appears on the staff the notes will be low. You will typically play these notes with your LEFT HAND.

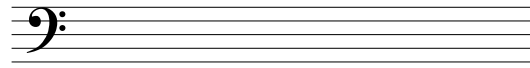

The Grand Staff

The grand staff combines the TREBLE CLEF STAFF (top) and BASS CLEF STAFF (bottom) with a brace and bar line.

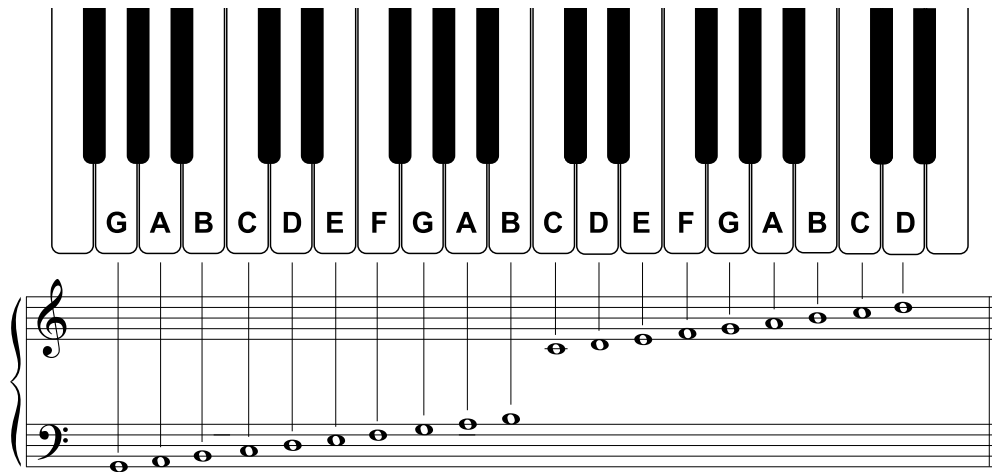

Rhythm

The **WHOLE NOTE** lasts for **4 BEATS** (Count 1-2-3-4).

The **DOTTED HALF NOTE** lasts for **3 BEATS** (Count 1-2-3).

The **HALF NOTE** lasts for **2 BEATS** (Count 1-2).

The **QUARTER NOTE** lasts for **1 BEAT** (Count 1).

The **WHOLE REST** lasts for the **WHOLE MEASURE** no matter how many beats there are.

The **HALF REST** lasts for **2 BEATS** (Count 1-2).

The **QUARTER REST** lasts for **1 BEAT** (Count 1).

Time Signature

Each piece of music that you play has two numbers at the beginning that look like a fraction (but it's not). It's a **TIME SIGNATURE**.

The **TOP NUMBER** tells you how many beats there are in each measure.

The **BOTTOM NUMBER** tells you what kind of note gets the beat.

4 beats in each measure

The **QUARTER NOTE** gets the beat

Piano Fingering

Learning the correct fingers to play the notes of a piece of music is an important part of perfecting that piece of music. The music in this book includes numbers above and below the grand staff. These numbers correspond to the five fingers of the right and left hand.

Thumb (1), Index Finger (2), Middle Finger (3), Ring Finger (4) and Pinky (5)

Write the correct finger numbers on the fingers of the right and left hand.

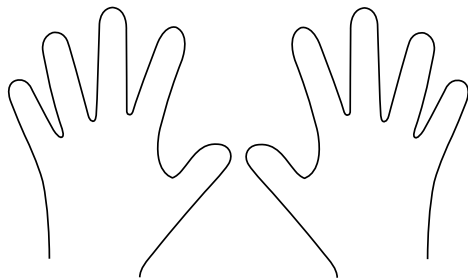

That's the basics. Complete the **Color That Note! Note Naming Activity/Treble Clef** lesson on page 5 to learn your first five notes, and you will be ready for your first piece.

Color That Note!

Note Naming Activity | Treble Clef (G Clef)/C Position

Instructions

Choose 5 crayons. Next, color over the first 5 whole notes (C-G) with a different color for each note. (Example: C is blue, D is red, etc.) Then identify each note with its correct alphabet letter, and color them the same color that you did for the first five notes.

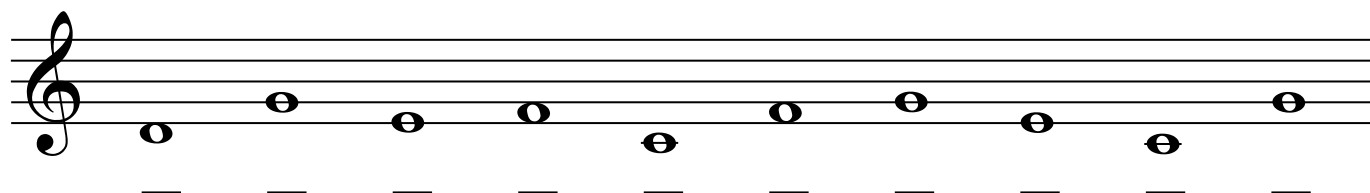
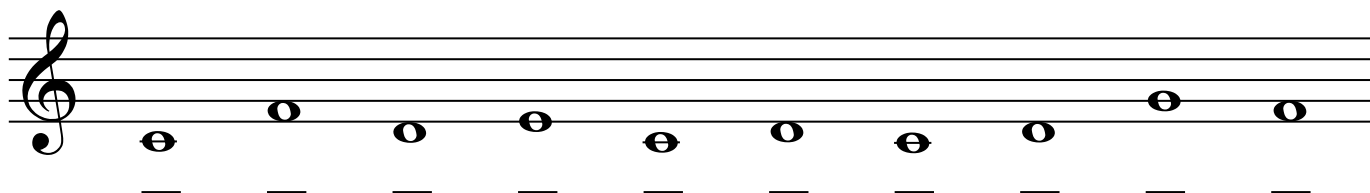
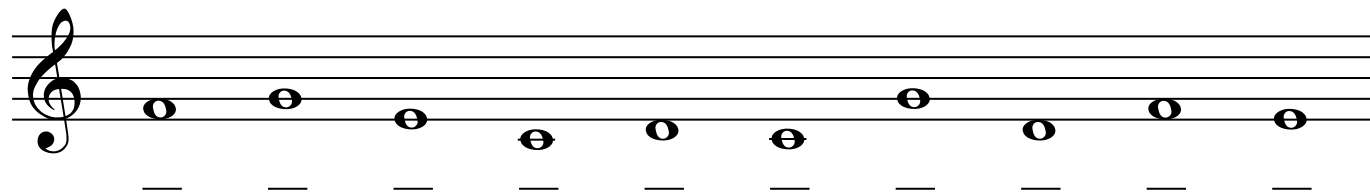
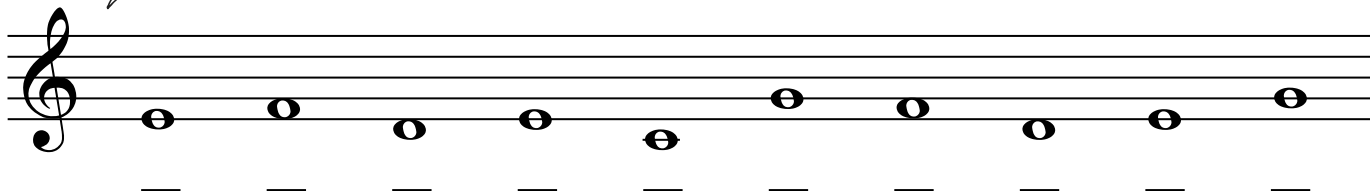
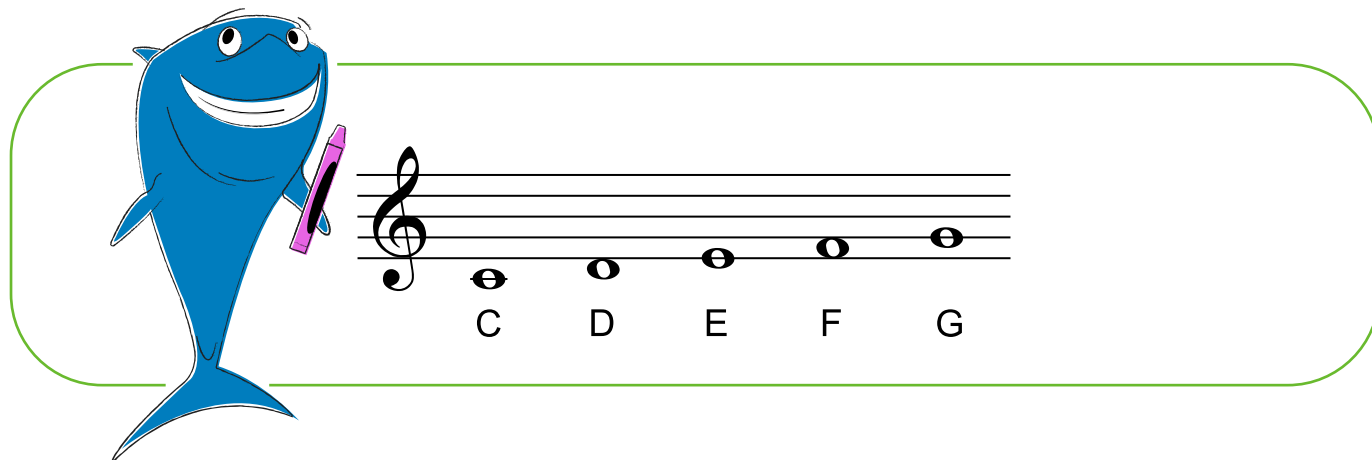

I Like Being Me

C Position

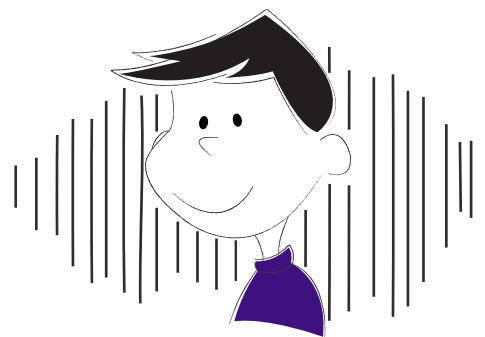

Notes represent **SOUND**.

This is the **QUARTER NOTE**. It gets **ONE BEAT** of sound.

How many quarter notes do you see? _____

How many beats does a quarter note get? _____

Moderato

1 2 3 4 5 5

C D E F G G, C D E F G.

mf

When I play pi - a - no, I like be - ing me.

I Like Being Me is the partner piece to ***Georgie Porgie***. Assigning these songs together will allow students the best opportunity to drill the *quarter note* and the rhythmic phrases that appear in both pieces.

Teacher Hint: Ask student to identify measures with similar rhythms, and then teach them together.

Georgie Porgie

C Position

This is a **HALF NOTE**. It gets **TWO BEATS** of sound.

How many half notes do you see? _____
How many beats does a half note get? _____

Moderato

Words by Mother Goose

1	2	3	4
Geor-gie Por-gie	pudding and pie,	kissed the girls and	made them cry.

5	2	5	1
When the boys came	out to play,	Geor - gie Por - gie	ran a - way.

Georgie Porgie is the partner piece to ***I Like Being Me***.

Teacher Hint: Ask student to identify measures with similar rhythms, and then teach them together.

Color That Note!

Note Naming Activity | Bass Clef (F Clef)/C Position

Instructions

Choose 5 crayons. Next, color over the first 5 whole notes (C-G) with a different color for each note. (Example: C is blue, D is red, etc.) Then identify each note with its correct alphabet letter, and color them the same color that you did for the first five notes.

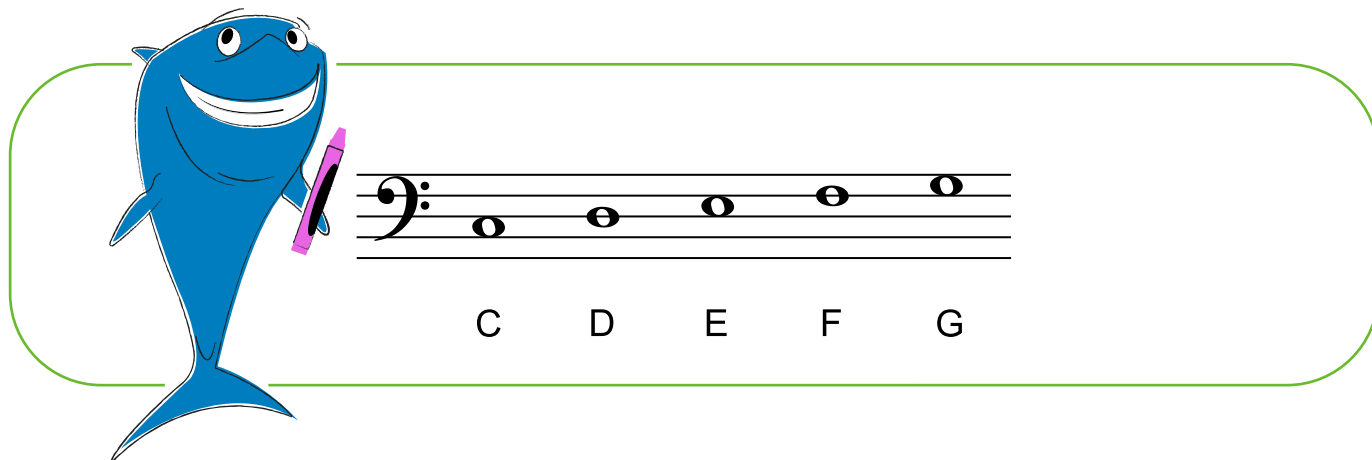

— — — — — — — — — —

— — — — — — — — — —

— — — — — — — — — —

— — — — — — — — — —

I Like Being Me (Bass Clef)

C Position

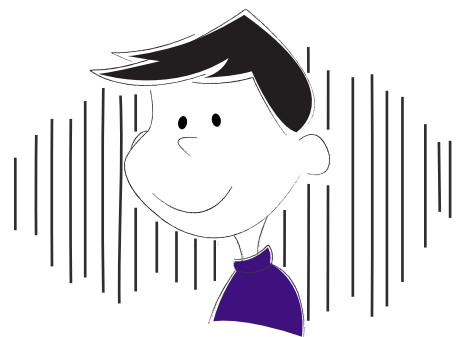

This is the **WHOLE NOTE**. It gets **FOUR BEATS** of sound.

How many whole notes do you see? _____

How many beats does a whole note get? _____

Moderato

C D E F G G, C D E F G.

mf

5 4 3 2 1 1

When I play pi - a - no I like be - ing me.

I Like Being Me (Bass Clef) is the partner piece to *Mary at the Kitchen Door*.

Teacher Hint: Ask student to sing the alphabet letters of the notes as they play them as another opportunity to drill note names.

Mary at the Kitchen Door

C Position

Which hand typically plays the notes of the treble clef? _____
Which hand typically plays the notes of the bass clef? _____

Moderato

One, two, three four, Ma - ry at the kit - chen door.

Five, six, seven, eight, Ma - ry at the gar - den gate.

Mary at the Kitchen Door is the partner piece to ***I Like Being Me (Bass Clef)***.

Teacher Hint: Ask student to say “half-note” each time they play a half note. Substituting this two syllable spoken phrase for counting may dramatically increase their ability to perform this rhythm accurately.

It All Adds Up!

Rhythm Worksheet/Whole, Half and Quarter Notes

$$\text{♪} + \text{♪} = 2$$

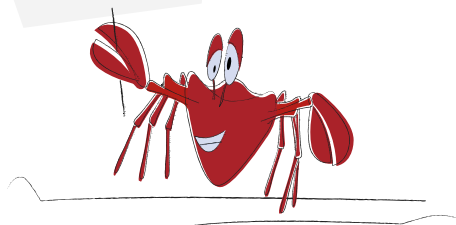

Instructions

Provide the answers for the first column of "music math facts" (Example: ♪ + ♪ = 2). Then try to beat your score with more correct answers, or by racing the clock to complete the second and third columns in record time.

$$\begin{array}{l} \text{♪} + \text{♪} = \\ \text{♩} + \text{♪} = \\ \text{♪} + \text{♪} = \\ \text{♩} + \text{♪} = \\ \text{♪} + \text{♩} = \\ \text{♩} + \text{♩} = \\ \text{♩} + \text{♩} = \\ \text{♪} + \text{♩} = \\ \text{♩} + \text{♩} = \\ \text{♩} + \text{♪} = \end{array}$$

$$\begin{array}{l} \text{♪} + \text{♪} = \\ \text{♩} + \text{♪} = \\ \text{♩} + \text{♪} = \\ \text{♪} + \text{♪} = \\ \text{♪} + \text{♩} = \\ \text{♪} + \text{♪} = \\ \text{♩} + \text{♩} = \\ \text{♩} + \text{♩} = \\ \text{♩} + \text{♩} = \\ \text{♪} + \text{♩} = \end{array}$$

$$\begin{array}{l} \text{♪} + \text{♪} = \\ \text{♪} + \text{♩} = \\ \text{♩} + \text{♩} = \\ \text{♩} + \text{♩} = \\ \text{♩} + \text{♪} = \\ \text{♩} + \text{♪} = \\ \text{♩} + \text{♪} = \\ \text{♩} + \text{♩} = \\ \text{♩} + \text{♩} = \\ \text{♪} + \text{♩} = \end{array}$$

Score: _____ of 10

Score: _____ of 10

Score: _____ of 10

Bonus Question:

$$\text{♩} + \text{♪} + \text{♩} + \text{♪} + \text{♩} + \text{♩} + \text{♩} + \text{♩} + \text{♩} + \text{♩} + \text{♩} + \text{♩} =$$

Tick-Tock

C Position

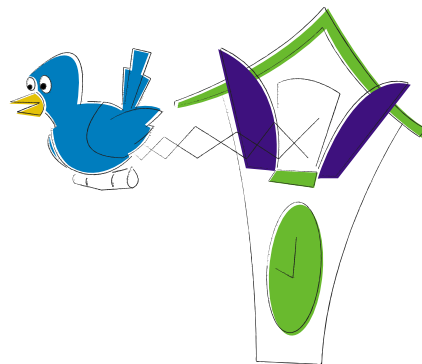

A dot above or below a note indicates that the note should be played **STACCATO**.

Staccato is an Italian term which means **SHORT**.

Words and Music by Andrew Fling

Andante

1

Tick - tock, tick - tock, lit - tle cuc-koo, sing your pre - tty song.

mp

May - be next time when I see you I will sing a - long.

5

Tick-Tock is the partner piece to ***Hot Cross Buns***.

Teacher Hint: Staccato notes sound a lot like popcorn popping when played correctly. Using the phrase, “popcorn notes”, will help students understand how to perform these short and lively notes.

Hot Cross Buns

C Position

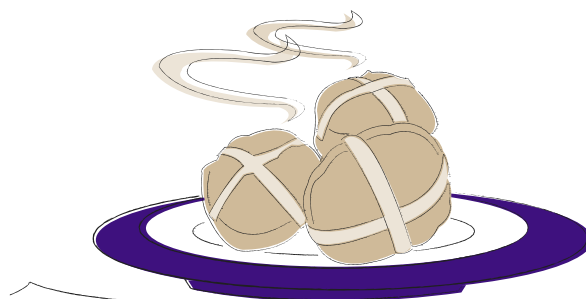

ADAGIO
ANDANTE
MODERATO
ALLEGRO

These are **TEMPO MARKINGS**. They tell you how fast or slow to play the music.

ADAGIO is Italian for **SLOW**.
ANDANTE is Italian for **WALKING SPEED**.
MODERATO is Italian for **MODERATELY**.
ALLEGRO is Italian for **FAST**.

Moderato

3

Hot cross buns. Hot cross buns.

One a pen - ny, two a pen - ny, Hot cross buns.

Hot Cross Buns is the partner piece to **Tick-Tock**.

Teacher Hint: Ask student to say, “*half-note - half-note - hold-that-whole-note*” as they play measures 1-2, 3-4 and 7-8. The use of these phrases will encourage a correct rhythmic performance.

Let Us Sing!

C Position

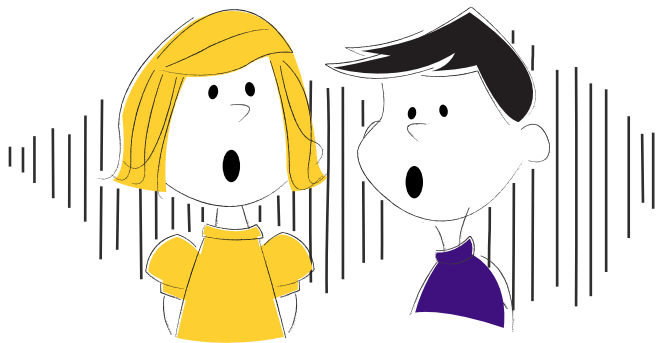

This is a **DYNAMIC MARKING**. It tells us how loud or soft to play the music.

p stands for **PIANO** which means **SOFT**.

mp stands for **MEZZO PIANO** which means **MEDIUM SOFT**.

mf stands for **MEZZO FORTE** which means **MEDIUM LOUD**.

f stands for **FORTE** which means **LOUD**.

Words and Music by Andrew Fling

Moderato

1

Praise Him with trum - pets, Praise to the King.

f *p*

God of our Fa - thers, Let us sing.

f

1 2

Let Us Sing! is the partner piece to ***I Like Bananas***.

I Like Bananas

C Position

A curved line above or below two or more notes that are different is a **SLUR**. Slurs make notes smooth and connected.

How many slurs do you see? _____
How will you play these notes differently? _____

Andante

1

I Like Bananas is the partner piece to ***Let Us Sing!***

Teacher Hint: Students struggle to play with rounded fingers. Identifying common problems with phrases like *Flamingo Fingers* (bending fingers in the opposite direction like flamingo's bends their legs) or *Mummy Fingers* (straight fingers) can make your instruction more memorable and way more fun!

Cobbler, Cobbler

C Position

This is a **SHARP**. It raises notes one **HALF STEP**. (On a piano keyboard, the very next key to the left or right is a half step.)

How many F#'s do you see? _____
Which fingers will you use to play this new note? _____

Words by Mother Goose

Andante

1

Cob-bler, cob-bler, mend my shoe. Have it done by half past two.

mf

Half past two is far too late. Have it done by half past eight.

2

Cobbler, Cobbler is the partner piece to **Mr. Botter's Cat**.

Teacher Hint: Ask student to identify the recurring rhythmic pattern (seven quarter notes followed by a quarter rest). Recognizing this pattern will greatly enhance their ability to perform this piece.

Mr. Botter's Cat

C Position

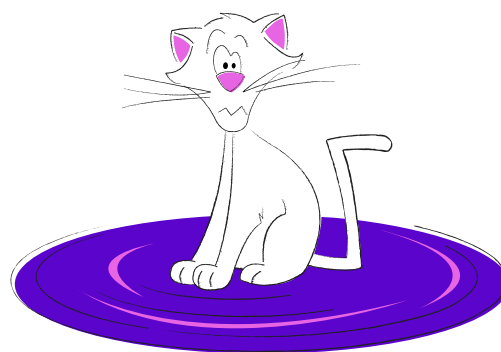

How many F#’s do you see? _____
Which fingers will you use to play these notes? _____

Words and Music by Andrew Fling

Andante

4

mf

Mis - ter Bot - ter's cat, slept sound - ly on his mat. Each

1
2

LH2*

morn he rose up with - out fail, when Bot - ter stepped u - pon his tail.

Mr. Botter's Cat is the partner piece to **Cobbler, Cobbler**.

***Left Hand** crosses over **Right Hand**.

Pop! Goes the Weasel

C Position

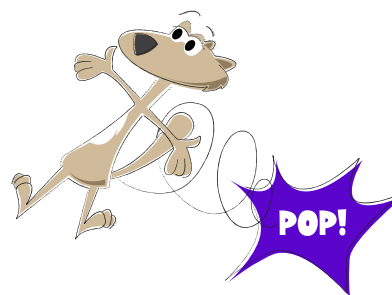

17th Century English Nursery Rhyme

Andante
1

Round and round the cob - bler's bench the
mf

mon - key chased the wea - sel, the

mon - key thought 'twas all in fun,

LH 1 and 2*
POP! goes the wea - sel.

Pop! Goes the Weasel is a partner piece with ***Higglety, Pigglety, Pop.***

*Left Hand crosses over Right Hand.

Higglety, Pigglety, Pop

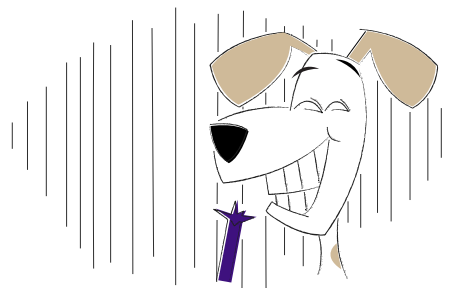

Words by Mother Goose

Andante

4

mf

Hig - gel - ty, pig - gle - ty pop. The

1 2

dog has ea - ten the mop. The

pig's in a hur - ry, the cat's in a flur - ry.

Hig - gel - ty, pig - gle - ty pop.

Higglety, Pigglety, Pop is a partner piece with ***Pop! Goes the Weasel***.

Color That Note!

Note Naming Activity | Treble Clef (G Clef)/G Position

Instructions

Choose 5 crayons. Next, color over the first 5 whole notes (G-D) with a different color for each note. (Example: G is blue, A is red, etc.) Then identify each note with its correct alphabet letter, and color them the same color that you did for the first five notes.

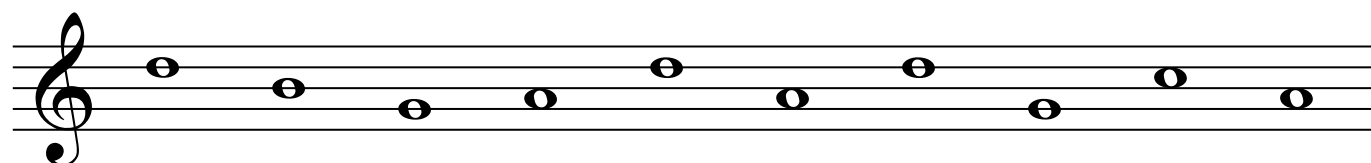
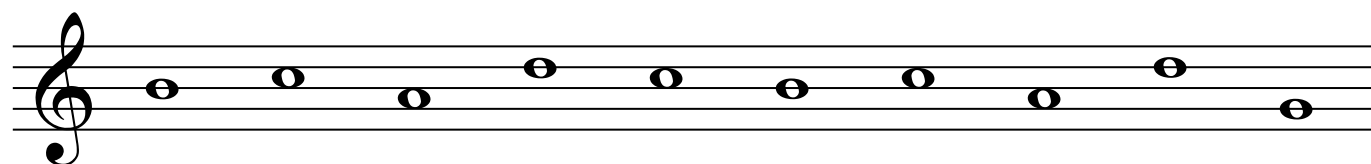
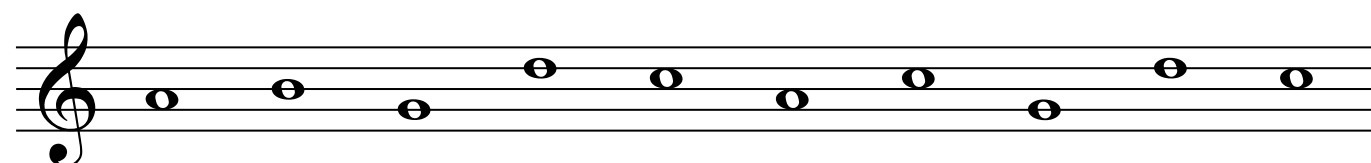
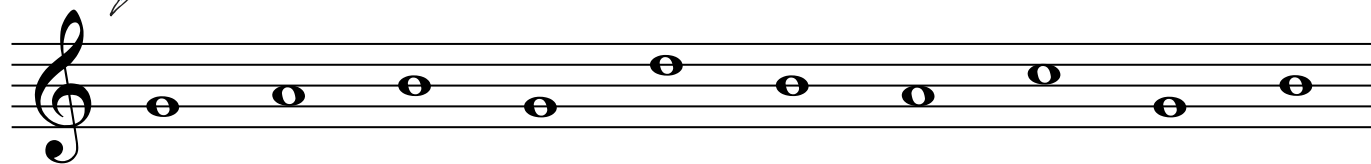
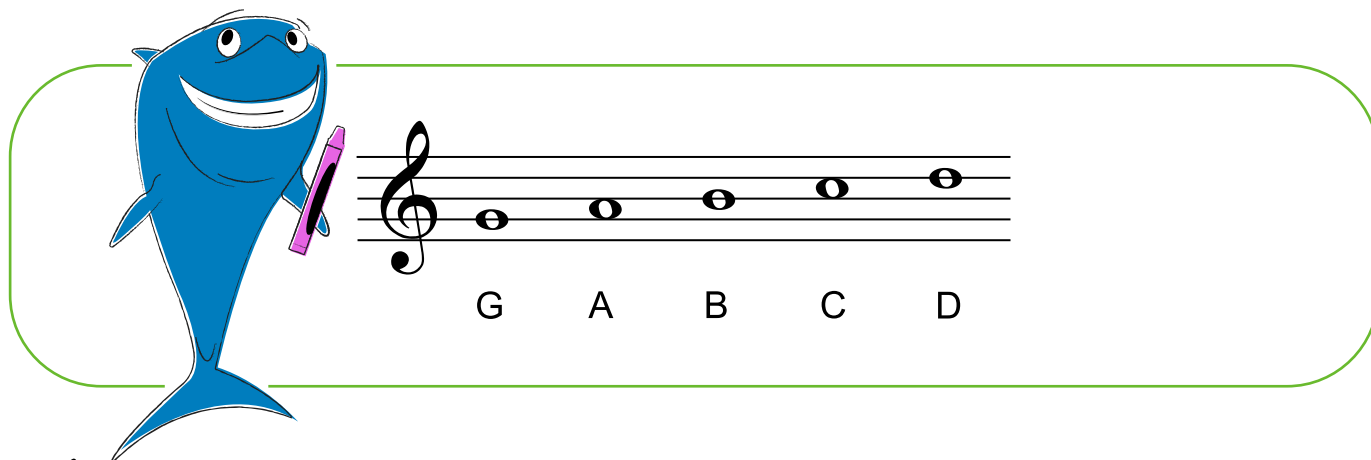

Color That Note!

Note Naming Activity | Bass Clef (F Clef)/G Position

Instructions

Choose 5 crayons. Next, color over the first 5 whole notes (G-D) with a different color for each note. (Example: G is blue, A is red, etc.) Then identify each note with its correct alphabet letter, and color them the same color that you did for the first five notes.

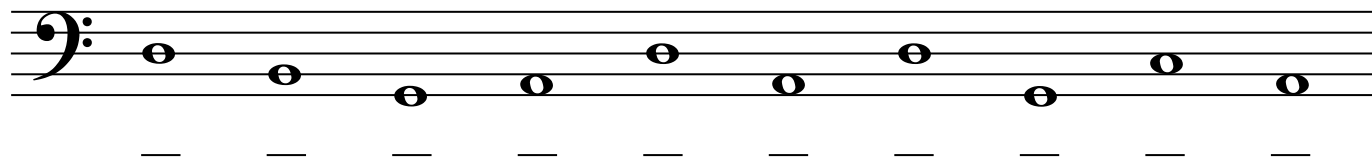
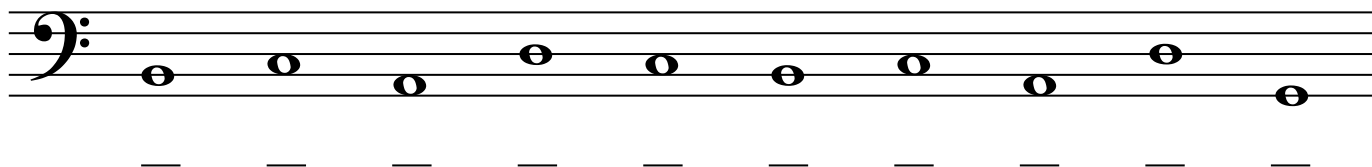
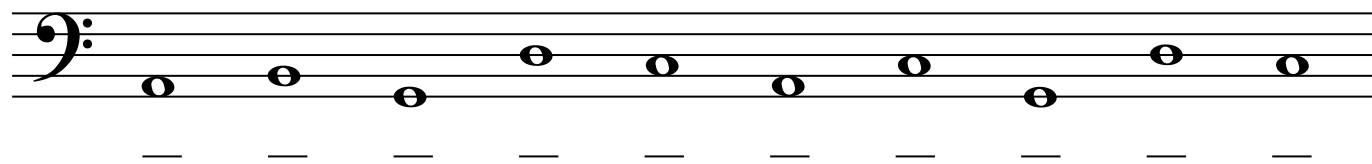
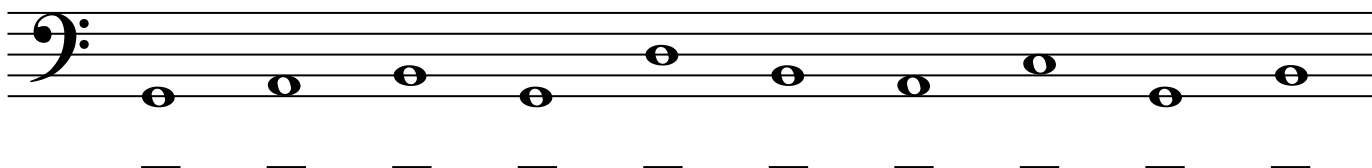
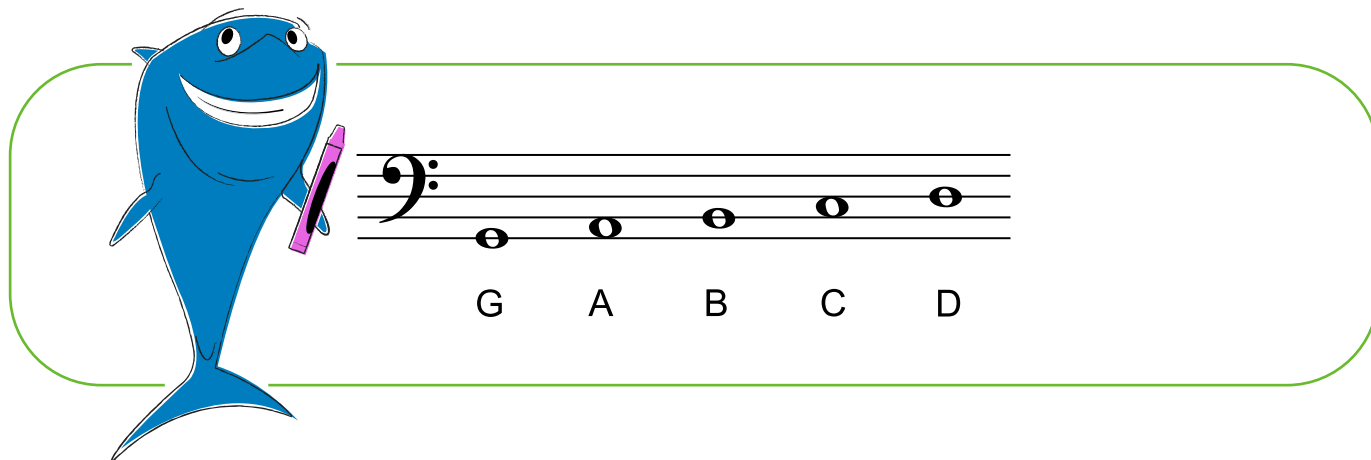

Little Boy Blue

G Position

This is a **TIE**. It joins the value of two notes together.

Words by Mother Goose

Moderato

1

mf Lit - tle boy blue come blow your horn, the

sheep's in the mead - ow, the cow's in the corn.

2

Where is the boy that tends the sheep?

Un - der the hay - stack, fast a - sleep.

Little Boy Blue is the partner piece to **Miss O'Leary's Cow**.

Miss O'Leary's Cow

G Position

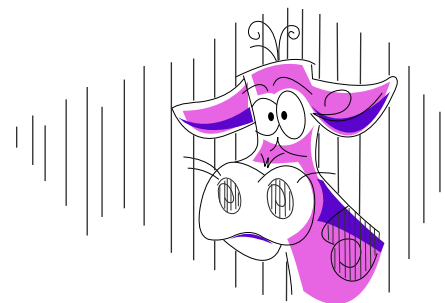

Words and Music by Andrew Fling

Andante

1

Miss O' Lear - y's cow was brown,

When she took it in to town.

2

She came back and it was pink. And

gave you straw - ber - ry milk to drink.

Miss O'Leary's Cow is the partner piece to **Little Boy Blue**.

Daffydowndilly

G Position

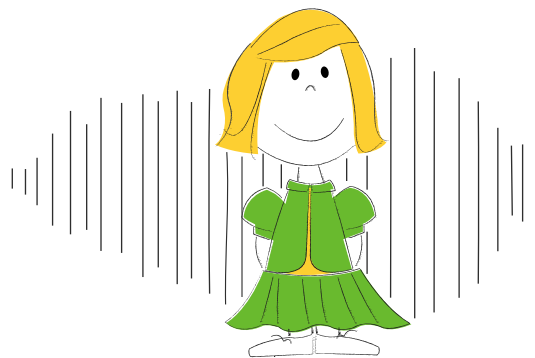

Test your skills by labeling the white keys on this keyboard.

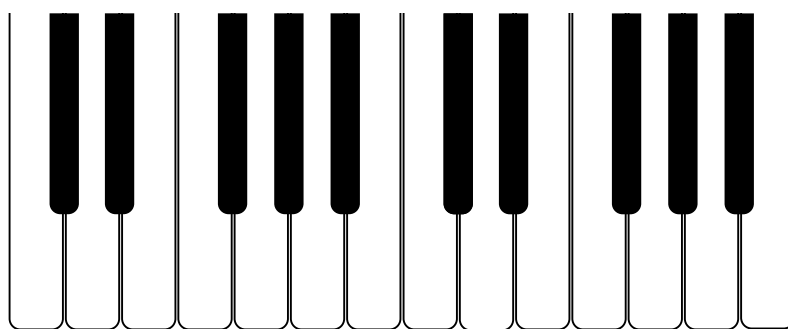

Andante

Words by Nathaniel Hawthorne

1

mf

Daf - fy - down - dil - ly has come to town,

1
2

In a yel - low pet - ti - coat, and a green gown.

Daffydowndilly is the partner piece to *Old King Cole*.

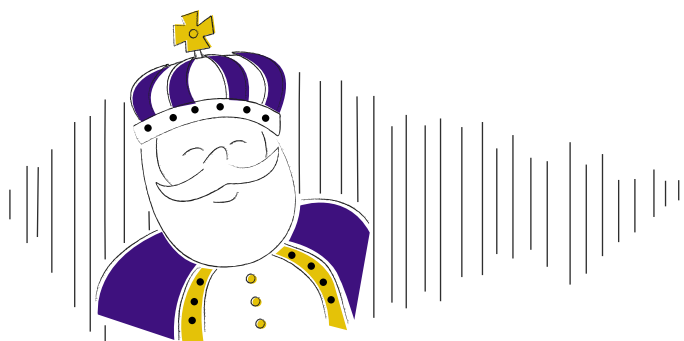

Old King Cole

G Position

Words by Mother Goose

Andante

1

Old King Cole was a mer - ry old soul, and a

mf

mer - ry old soul was he. He

1
2

called for his pipe, and he called for his bowl, and he

called for his fid - dlers three.

Old King Cole is a partner piece with **Daffydowndilly**.

Diddle, Diddle Dumping

C Position

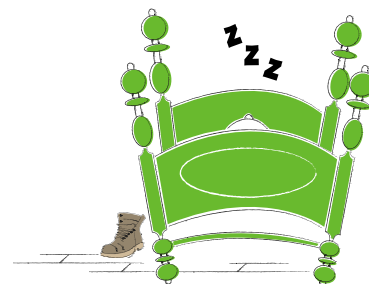

Words by Mother Goose

Allegro

1

mp

Did - dle, did - dle dump - ling, my son John,

2

Went to bed with his trou - sers on.

1
3

One shoe off and one shoe on,

Did - dle, did - dle dump - ling, my son John.

Diddle, Diddle Dumping is a partner piece with ***Pretty Princess***.

Pretty Princess

C Position

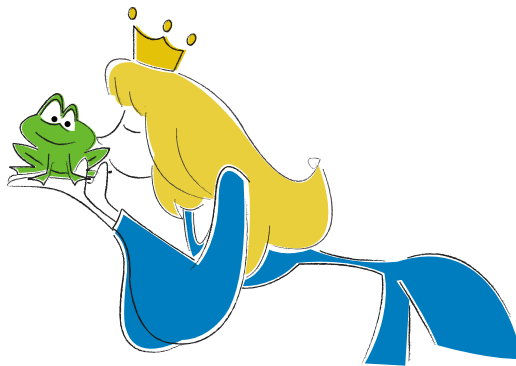

Rhythm Review

How many quarter notes do you see? _____
How many beats does a quarter note get? _____

Traditional

Allegro
4

There was a pret - ty princess, a princess, a princess, there

mf

1 3

was a pret - ty prin - cess, long a - go.

8

Pretty Princess is the partner piece to ***Diddle, Diddle Dumpling***.

Teacher Hint: Ask student to identify measures with similar rhythms, and then teach them together.

Jingle Bells

G Position Review

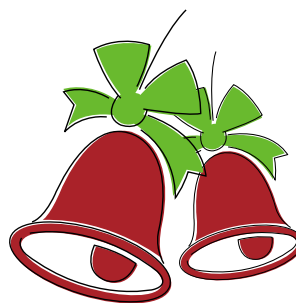

Words and Music by James Lord Pierpont

Allegro
3

mf

Jin - gle bells, jin - gle bells, jin - gle all the way,

Oh what fun it is to ride in a one horse o - pen sleigh, —

Jin - gle bells, jin - gle bells, jin - gle all the way,

Oh what fun it is to ride in a one horse o - pen sleigh.

Jingle Bells is a partner piece with **Snake Dance**.

Snake Dance

G Position Review

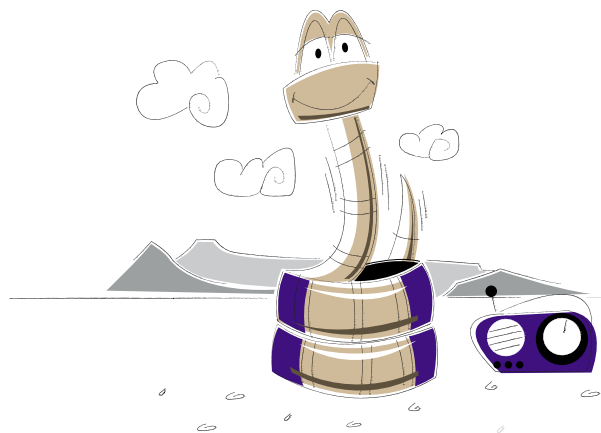

This is **FLAT**. It lowers notes one **HALF STEP**. (On a piano keyboard, the very next key to the left or right is a half step.)

How many B's can you count? _____
What finger will you play this new note with? _____

Andante

mf

Snake Dance is a partner piece with ***Jingle Bells***.

Teacher Hint: Ask student to identify other flat notes on the piano keyboard to demonstrate their understanding.

Music

Achievement Award

has successfully completed the MMF! Level 1A Piano Course

Awarded this _____ day of _____

Signed _____